The background of the entire image is a grid of windows, each with light-colored curtains. The grid is composed of 4 rows and 6 columns of window frames. In the bottom row, the fourth window from the left shows a person sitting on a white bench, looking out. The rest of the windows have closed curtains.

# NEW GREEN SLIPPERS

100% SUSTAINABLE  
COLLECTION

# NEW GREEN SLIPPERS

**100% SUSTAINABLE  
COLLECTION**

**LABOTTEGA®**

Deservedly regarded as an essential complement to the relaxation and comfort of your guests, slippers take on a special role because they speak firsthand about the experience offered in your facility.

Innovative materials, attentive to the protection of the environment and the circular economy. Versatile models in a wide range that allow multiple customizations, making your product always unique. Discover and customize the model that best suits your guests.



# NEW GREEN SLIPPERS

---

STRUCTURE

8	SHAPES
12	UPPER MATERIALS
18	SOLE MATERIALS
24	SOLE PADDINGS
27	CUSTOMIZATION OPTIONS
29	PACKAGING
32	COLLECTIONS OVERVIEW

SYMBOL LEGEND

-  NEUTRAL VERSION IN STOCK
-  CUSTOMIZATION WITH CLIENT'S LOGO

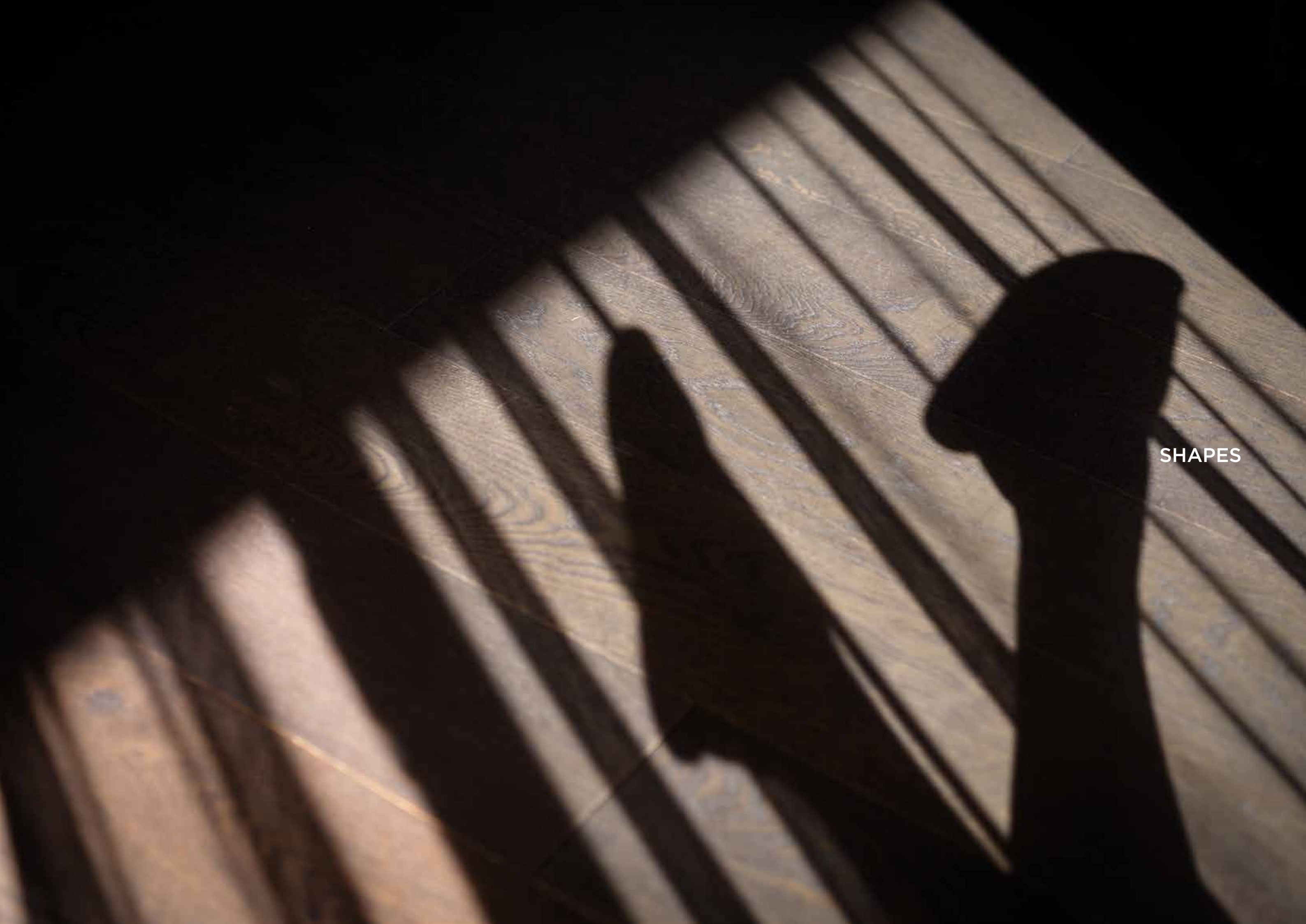

SHAPES



## SHAPES



**CLOSE**  
model

- TEXTILE COLLECTION
- LUX COLLECTION
- SUPERNATURAL COLLECTION



**VENICE**  
model

- LUX COLLECTION





UPPER MATERIALS



UPPER MATERIALS

COTTON TEXTILE

The slippers of the TEXTILE COLLECTION are entirely made of natural cotton, eco-sustainable and plastic free. The "avana" color is completely natural, without any bleaching process.

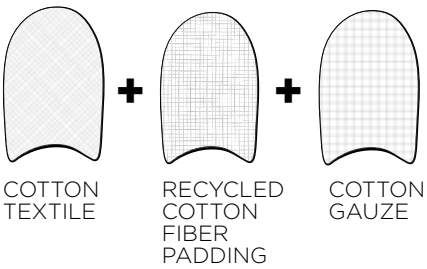

UPPER MATERIALS

COTTON LUX

The slippers of the LUX COLLECTION are made of natural cotton, eco-sustainable and plastic free. The velour finish gives the product softness and shine.

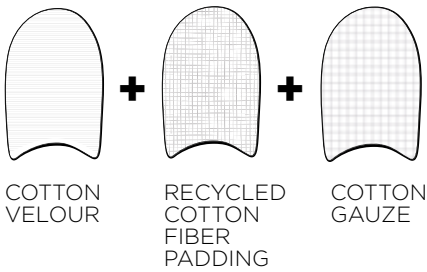



UPPER MATERIALS

COTTON SUPERNATURAL

The slippers of the SUPERNATURAL COLLECTION are entirely made of recycled cotton fiber and are plastic free. This feeling of warmth and cozyness matches the care for the environment.

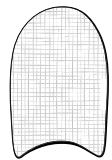

DOUBLE  
LAYER  
RECYCLED  
COTTON  
FIBER



UPPER PADDING

The upper padding of the LUX and TEXTILE slippers is made of 3 layers: the upper cover, the bottom fabric (a light cotton gauze) and the internal padding (a warm regenerated cotton cloth).  
The upper padding of the SUPERNATURAL slipper is made of 2 layers of recycled cotton fiber.



TEXTILE



LUX



SUPERNATURAL







SOLE MATERIALS



SOLE MATERIALS

100% RECYCLED  
CARDBOARD

Recycled cardboard derives from the treatment and reuse of paper obtained from waste collection. This process brings significant impact on waste minimization. In fact, the production of recycled paper consumes 70% less water and energy than production from natural resources, reducing waste and CO2 emissions into the atmosphere.

- TECHNICAL SPECIFICATIONS:
- Recyclable
  - Water repellent
  - Non-slippery thanks to the "tank" sole



SOLE MATERIALS

JUTE

The use of JUTE for the sole comes from the idea of traditional Russian boots, the Valenki. Made of wool felt, they keep feet insulated from the snow and withstand the low temperatures. Just like the internal padding, the recycled jute sole is made of jute filaments but with the addition of a natural glue to prevent it from fraying and absorbing water.

- TECHNICAL SPECIFICATIONS:
- Recyclable
  - Water repellent
  - Thermal insulator

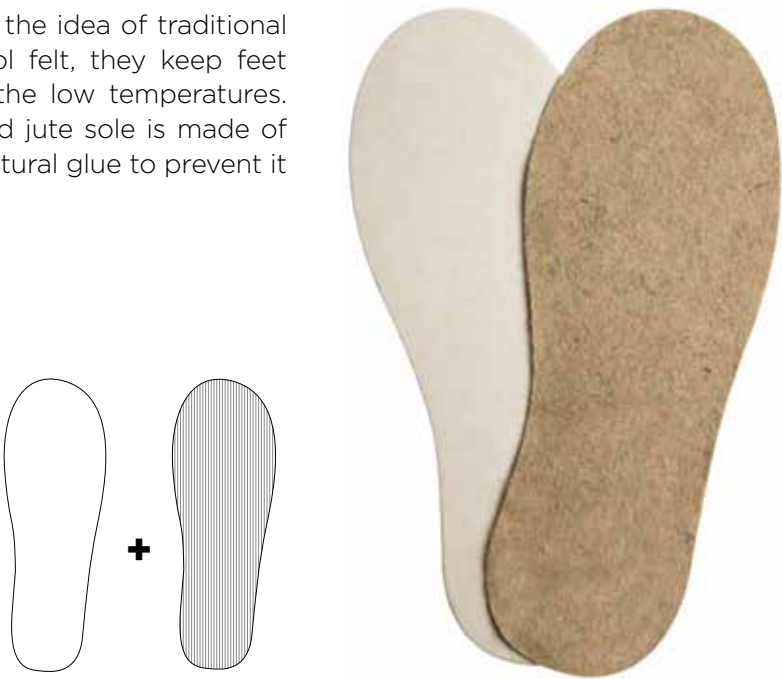



# SOLE MATERIALS

## CORK

The cork sole is completely natural and ecological. This material is light and compact as its structure is composed of air and gas (about 80%) and has many advantages from an environmental point of view.

TECHNICAL SPECIFICATIONS:

- Recyclable
- Waterproof
- Breathable
- Thermal insulator
- Antibacterial
- Chemicals-free

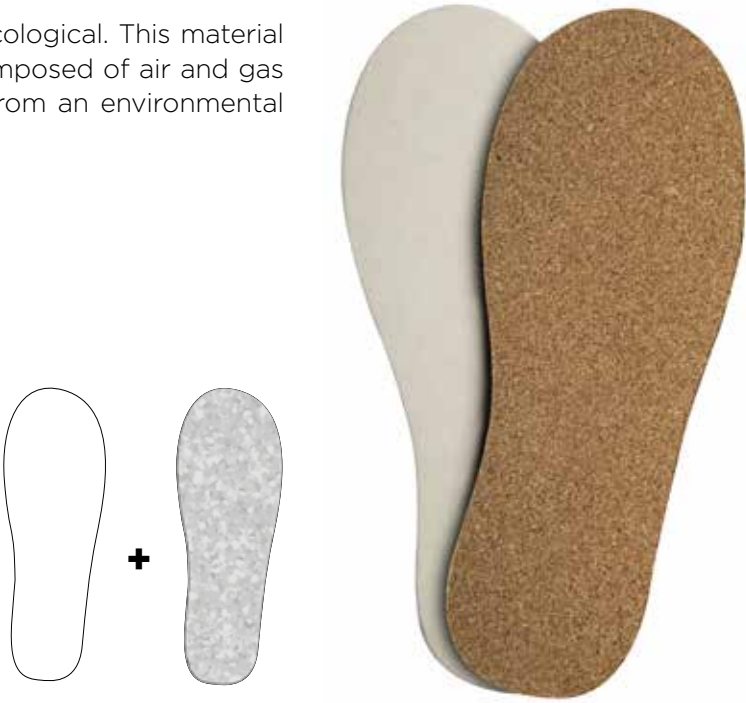





SOLE PADDINGS



# SOLE PADDINGS

The padding of the soles is made up of recycled jute filaments, a natural fabric, a hard fiber, not very flexible and with a high breaking load.

TECHNICAL SPECIFICATIONS:

- Recyclable
- High breathability
- Thermal insulator

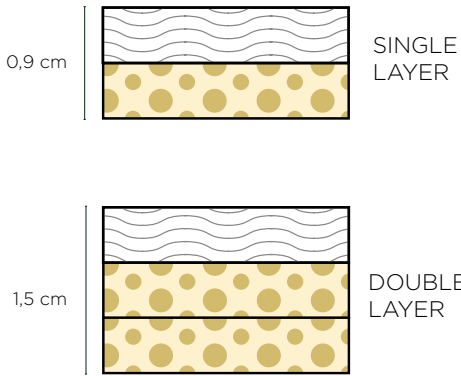





# CUSTOMIZATION OPTIONS

The customization of the slippers can be done through transfer printing, embroidery and fabric label.

## CUSTOMIZATION



EMBROIDERY



LABEL ON TOP



SIDE LABEL (1,3 x 4,5 cm)



TRANSFER PRINTING  
*\* ONLY FOR COTTON TEXTILE COLLECTION*





## STANDARD PACKAGING



Standard  
packaging:  
neutral paper  
band.



FRONT



BACK

## OPTIONS



PAPER BAND  
customized

Materials: paper  
Customization: off-set printing



PAPER BAG  
neutral/customized (cm 17,5 x 40 h)

Materials: paper  
Customization: off-set printing  
Details: sealed



COTTON BAG  
customized (cm 16 x 36 h)

Materials: cotton 140 gsm  
Customization: embroidery or  
serigraphy printing  
Details: with strings

Colors:





COLLECTIONS OVERVIEW

COTTON TEXTILE COLLECTION

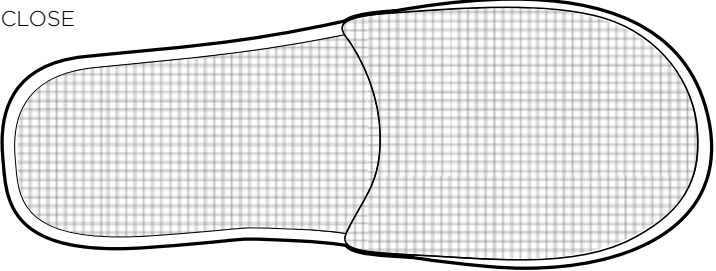

UPPER MATERIALS

- Textile (140 gsm)



SOLES

- 100% Recycled Cardboard
- 100% Jute (options)
- 100% Cork (options)



SOLE PADDING

- Single layer
- Double layer (options)



CUSTOMIZATION

- Embroidery
- Label on top
- Side label
- Transfer printing



SIZE

**M** = IT 39 / US 8 / UK 5.5 / cm 27  
**L** = IT 43 / US 9.5 / UK 8.5 / cm 30  
**XL** = IT 44-45 / US 10 / UK 10 / cm 31  
**Kid** = IT 34 / US 2.5Y / UK 2 / cm 22

PACKAGING

- Paper band
- Paper bag (options)
- Cotton bag (options)



STANDARD COLORS

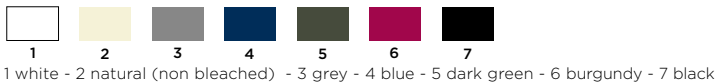

COTTON LUX COLLECTION

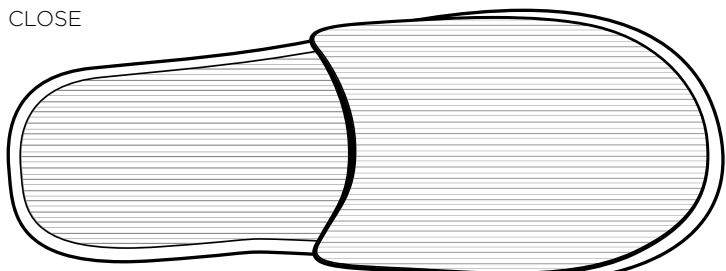

UPPER MATERIALS

- Lux (240 gsm)



SOLES

- 100% Recycled Cardboard
- 100% Jute (options)
- 100% Cork (options)



SOLE PADDING

- Single layer
- Double layer (options)



CUSTOMIZATION

- Embroidery
- Label on top
- Side label



SIZE

**M** = IT 39 / US 8 / UK 5.5 / cm 27  
**L** = IT 43 / US 9.5 / UK 8.5 / cm 30  
**XL** = IT 44-45 / US 10 / UK 10 / cm 31  
**Kid** = IT 34 / US 2.5Y / UK 2 / cm 22

PACKAGING

- Paper band
- Paper bag (options)
- Cotton bag (options)



STANDARD COLORS





COTTON SUPERNATURAL COLLECTION

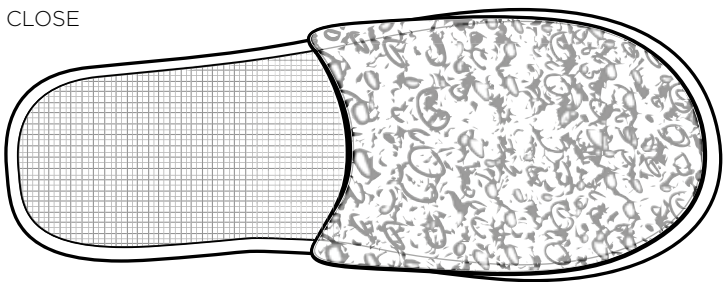

UPPER MATERIALS

- Supernatural



SOLES

- 100% Jute



SOLE PADDING

- Single layer
- Double layer (options)



CUSTOMIZATION

- Side label



SIZE

**M** = IT 39 / US 8 / UK 5.5 / cm 27  
**L** = IT 43 / US 9.5 / UK 8.5 / cm 30  
**XL** = IT 44-45 / US 10 / UK 10 / cm 31  
**Kid** = IT 34 / US 2.5Y / UK 2 / cm 22

PACKAGING

- Paper band
- Paper bag (options)
- Cotton bag (options)



STANDARD COLORS



1  
1 natural (non bleached)



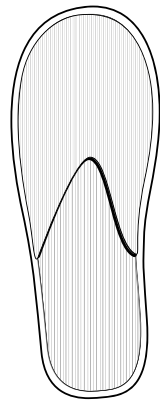
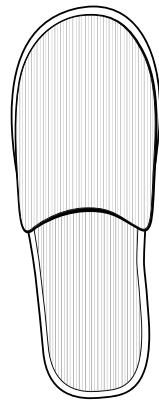

**CLOSE "LUX"**

Materials: cotton velour 240 gsm  
Sole: recycled cardboard  
Sole paddings: single layer  
Packaging: neutral paper band

**VENICE "LUX"**

Materials: cotton velour 240 gsm  
Sole: recycled cardboard  
Sole paddings: single layer  
Packaging: neutral paper band

**LBA90359124N** - Colors: white Customization: label  
**LBA9035916N** - Colors: standard Customization: label  
**LBA90359123N** - Colors: white Customization: embroidery  
**LBA9035915N** - Colors: standard Customization: embroidery

**LBA9035906N** - Colors: white Customization: label  
**LBA9035904N** - Colors: standard Customization: label  
**LBA9035905N** - Colors: white Customization: embroidery  
**LBA9035903N** - Colors: standard Customization: embroidery

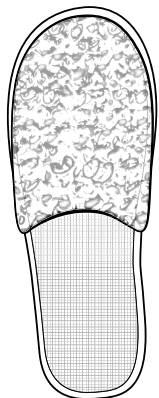
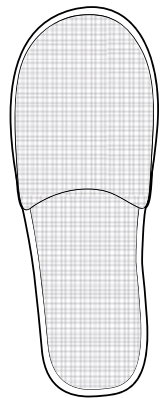

**CLOSE "TEXTILE"**

Materials: 100% natural cotton 140 gsm  
Sole: recycled cardboard  
Sole paddings: single layer  
Packaging: neutral paper band

**CLOSE "SUPERNATURAL"**

Materials: recycled cotton and natural fibers  
Sole: jute  
Sole paddings: single layer  
Packaging: neutral paper band

**LBA907331N** - Colors: natural/white Customization: label  
**LBA90735N** - Colors: natural/white Customization: embroidery  
**LBA90737N** - Colors: natural/white Customization: transfer printing  
**LBA907390N** - Colors: standard Customization: label  
**LBA907391N** - Colors: standard Customization: embroidery  
**LBA907392N** - Colors: standard Customization: transfer printing

**LBA90740N** - Colors: natural (non bleached)  
Customization: label

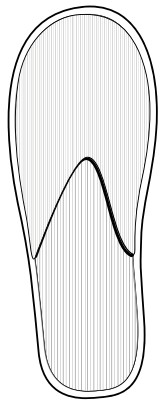
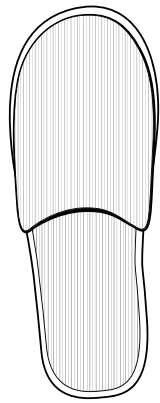

**CLOSE "LUX"**

Materials: cotton velour 240 gsm  
Sole: recycled cardboard  
Sole paddings: single layer  
Packaging: customized paper band

**VENICE "LUX"**

Materials: cotton velour 240 gsm  
Sole: recycled cardboard  
Sole paddings: single layer  
Packaging: customized paper band

**LBA9035917N** - Colors: white  
**LBA9035918N** - Colors: standard

**LBA90359001N** - Colors: white  
**LBA90359002N** - Colors: standard

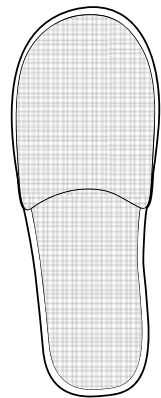

**CLOSE "TEXTILE"**

Materials: 100% natural cotton 140 gsm  
Sole: recycled cardboard  
Sole paddings: single layer  
Packaging: customized paper band

**LBA907393N** - Colors: natural/white  
**LBA907394N** - Colors: standard

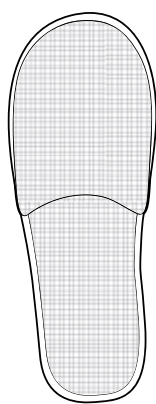
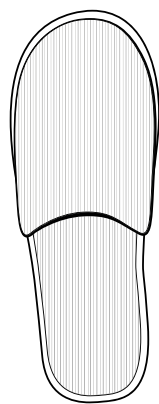

**LBA90359110** - CLOSE "LUX" white velour natural cotton with recycled cardboard sole

**LBA907320** - CLOSE "TEXTILE" 100% natural cotton (non bleached) with cardboard sole





**ITALY**

Via Marco Polo, 2  
60012 Trecastelli (An)  
Ph +39 071791191

**Showrooms**

ROMA  
Via Sardegna, 38  
Ph +39 0680691091  
MILANO  
Viale Washington, 36  
Ph +39 0236537258

**USA**

264 West 40th Street Suite 201  
New York, NY 10018  
Ph +1 6467752786

**CHINA**

Room 202, Building 2, NO. 425  
Yan Ping Road,  
Jing'an District, 200041, Shanghai  
Ph +86 13795363790

**ASIA**

11/F Si Toi Commercial Building,  
NO. 62 and 63 Connaught Road West  
and NO. 32 Queen Street Sheung Wan,  
Hong Kong  
Ph +852 3421 0969

**FAR EAST**

1C Duxton Hill, 089587  
Singapore  
Ph +65 6380 7338

**MIDDLE EAST**



I Rise Tower (Office) Tecom, Office  
18C4 - Dubai-UAE. PO.BOX 415921  
Ph +971 508 560 653 | PO.BOX 415921

**SPAIN**

c/Roger de Lluria 2, 2-1,  
08010 Barcelona  
Ph +34 602 393 191

**UK & ROI**

180 Borough High Street,  
SE1 1AP, London  
Ph +447376 910398

 @labottega\_official  
 @labottegaofficial

January 2024

All brands shown in catalogue "New green slippers"" are property of their respective owners. Their use is made with the only purpose of describing the products advertised.

La Bottega reserves the right to change, at any time, the technical specifications of any products illustrated in this catalogue and on the website [www.labottega.com](http://www.labottega.com).



LABOTTEGA®

[labottega.com](http://labottega.com)